



JRM DESIGN GROUP, LLC.
1910 Belford Drive, Frederick, Maryland 21702
Phone: (240) 274-7330 Fax: (240) 390-2396
www.jrmdesignllc.com

OWNER



THE REPUBLIC OF CONGO

PROFESSIONAL CERTIFICATION

PROGRESS PRINTING

DRAWING NO.	DATE

NO.	REVISIONS	DATE

NO.	REVISIONS	DATE

Project Name: CONVERSION OF TOUTORSKY RESIDENCE TO THE PROPOSED EMBASSY OF THE REPUBLIC OF CONGO
1720 16TH STREET, N.W.
WASHINGTON, DC 20009

Drawing Title: ARCHITECTURAL SITE PLAN (ALTERNATIVE)

Sheet Number: A100

Project Number: 1003

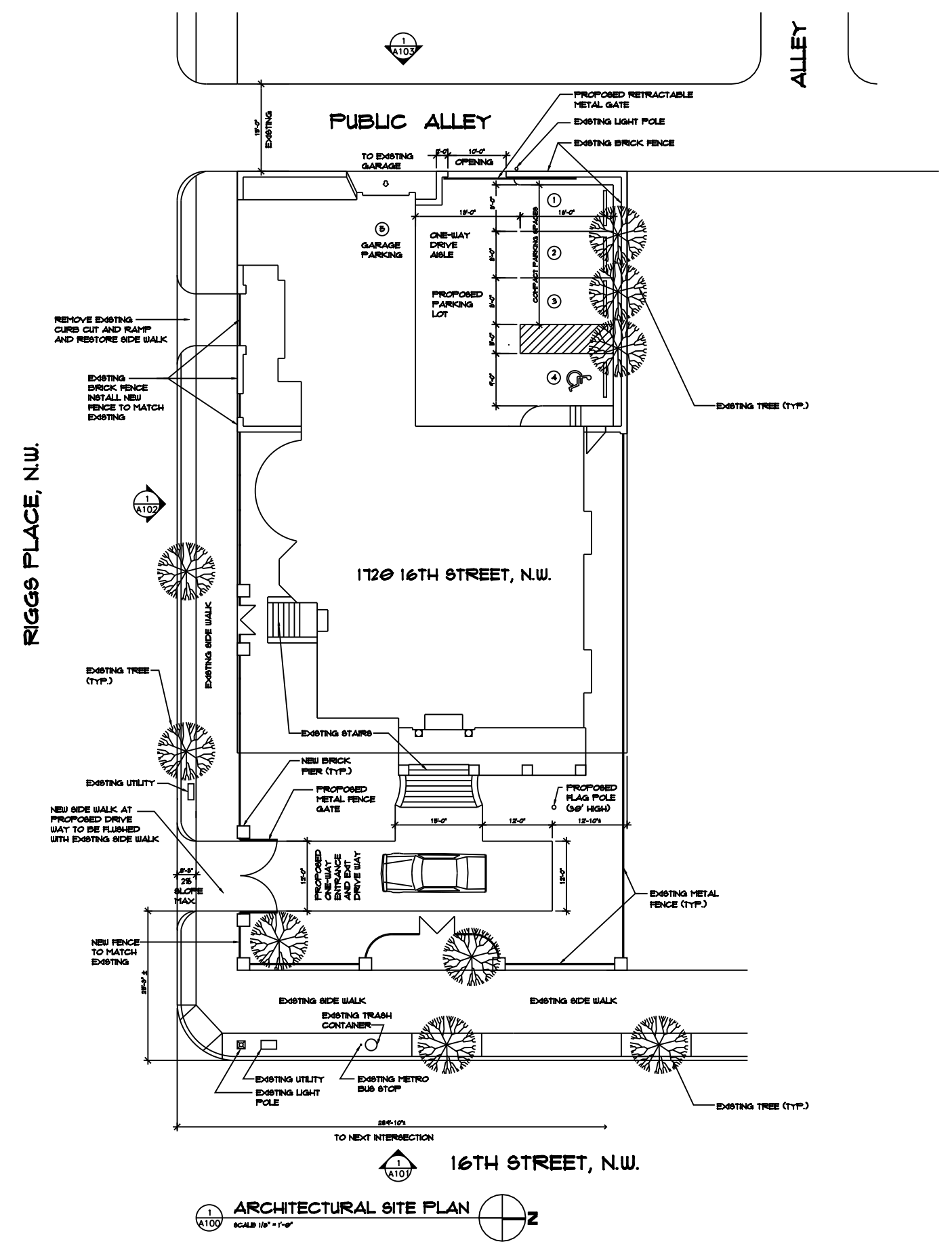

1 A100 ARCHITECTURAL SITE PLAN
SCALE 1/8" = 1'-0"

